

MICROFILMED

FILED S. N. C.
GREENVILLE CO. S. C.
MAY 3 1 15 PM '83
DONNIE S. TANNER R.M.C.

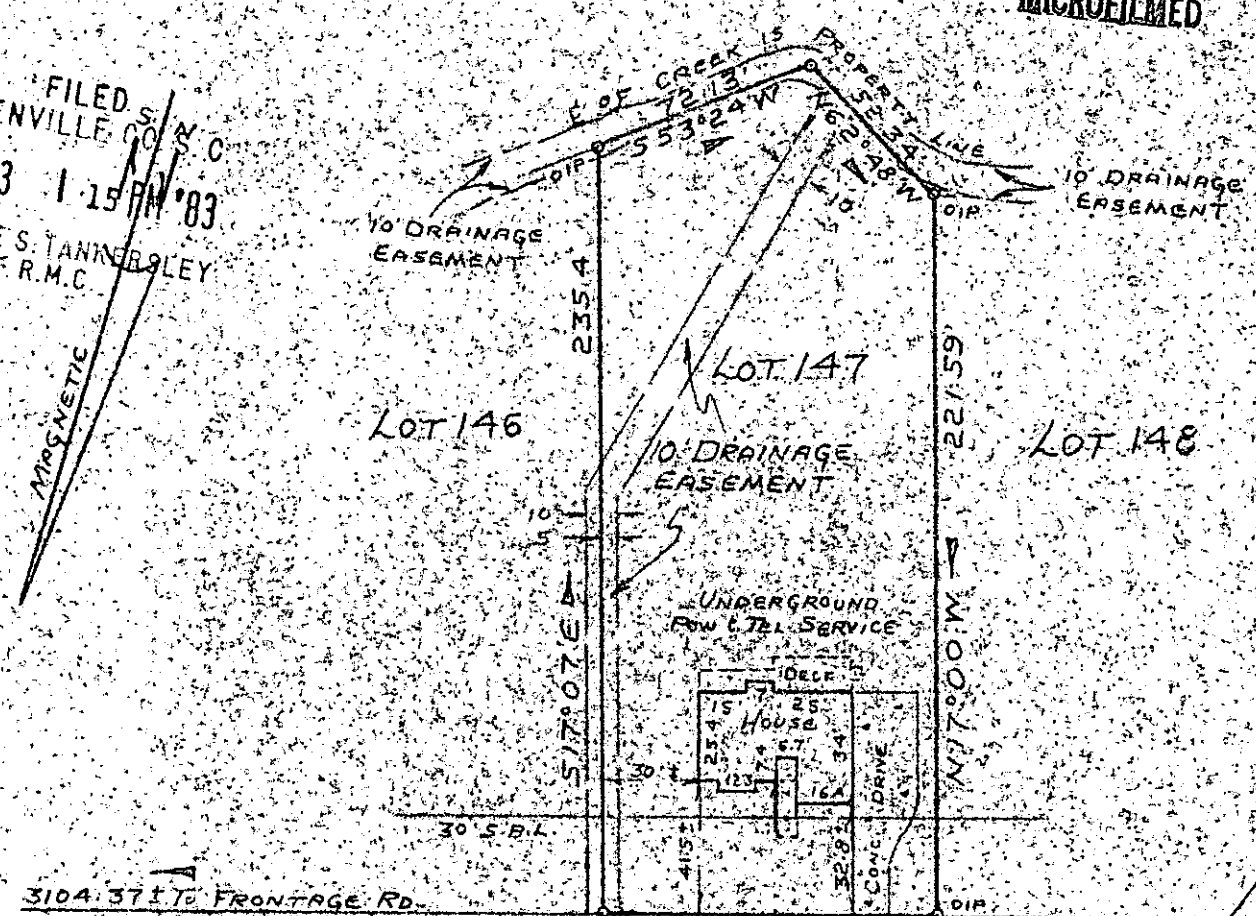

3104.37 FT. FRONTAGE RD.
BRENTWOOD WAY 28931 ✓
PROPERTY OF 9-5-28
JERRY A. NUNAMAKER MAY 3 1983
AND
ANN B. NUNAMAKER
NEAR SIMPSONVILLE, GREENVILLE CO., S.C. CAROLINA
APRIL 28, 1983 SCALE 1" = 60'

This is to certify that on April 28, 1983, I surveyed the property shown on this plat, known as Lot No. 147 of Brentwood, Section No. IV, as shown on a plat recorded in the RMC Office for Greenville County, in Plat Book 5-D, Page 43, and that the property lines, walls and buildings are as shown hereon, and that the building located on said lot does not project nor encroach on adjacent streets or property, and that no adjacent walls or buildings project nor encroach on said lot, and that no utility lines cross this lot except as may be shown hereon. The degree of accuracy is 1/10,000.

NOTE: This property is not located within a flood hazard area.

Survey by: Richard D. Wooten, Jr.
Greenville, South Carolina

5 foot utility and drainage easement each side of all side and rear lot lines.

Richard D. Wooten, Jr.
S. C. R. L. S. No. 4678